

RED WESTERN

Grill's 16th Annual
Red Angus Bull Sale

Crawford Livestock, Crawford, NE



APRIL 24, 2020 1 PM

SELLING 55 RED ANGUS BULLS

Yearling, 18-Month-Old, & 2-Year-Old Bulls

When Profit becomes Priority, Look to Red Western Genetics!



Friday, April 24, 2020

1:00 p.m.

Crawford Livestock, Crawford, NE

SALE DAY TELEPHONES

Crawford Livestock 1-866-665-2220
or 308-665-2220
Jeff Grill 605-890-1477
Brad Grill 605-891-3041
Doug Fick 402-340-9910

SALE HOSTS

Jeff & Diana Grill, Grill Cattle Co..... 605-890-1477
Brad & Trixie Grill, B Lazy T Ranch..... 605-673-5518

AUCTIONEER: Matt Lowery 308-750-6119

SALE REPRESENTATIVES

Scott Dirk, *Tri-State Livestock News* 605-380-6024
Jade Harper, *Cattle Business Weekly* 605-515-0337
Jeff Kapperman, *Midwest Messenger* 605-940-5104
Nolan Woodruff, *Red Angus Assn.* 805-861-0996

BUYER REPRESENTATIVE:

Dave Koupal 605-390-0625

MOTEL ACCOMMODATIONS

Townline Motel	Super 8 Motel
Crawford, Nebraska	Chadron, Nebraska
308-665-1450	308-432-4471

MAIL & TELEPHONE ORDER BIDS

Bids will be handled in strict confidence by any of the publication representatives or Red Western representatives.



Catalog produced by: The Cattle Business Weekly • 605-859-2022 • P.O. Box 700 • Philip, SD 57567

HEALTH

All bulls are guaranteed breeders and assured healthy on sale day. They have all passed a semen test by Cheyenne River Animal Health.

INSURANCE

Bull Mortality and Infertility Insurance will be available sale day with Martin-Trudeau Insurance.

LIABILITY

All persons who attend the sale do so at their own risk. The hosts assume no liability, legal or otherwise, for any accidents which may occur.

CUSTOMER DISCOUNTS

\$100 cash back per bull purchased for every old bull you bring to town sale day!!

DELIVERY

Pick up your bulls from Crawford Livestock and receive a \$50 per bull discount. We will deliver your bulls to your ranch free of charge in Nebraska, South Dakota and Wyoming. Anything outside of this area will be at least cost possible. Please let the office staff know at settlement time what you will be doing with your bulls.

CALVING EASE RECOMMENDATIONS:

- ★★★ Recommended for heifers and cows
- ★★ Recommended for large heifers and cows
- ★ Recommended for cows only

**Video of the bull is available
at dvauction.com**

**Sale will be broadcast live
on dvauction.com**

**If you are not able to attend the sale,
please be sure to register at
DVAuction at least 2 days ahead of the sale.**



WELCOME



Brad, Trixie, Braden & Brylee

First of all, we would like to first of all thank all of you that have shown interest in our programs in the past. It is with your confidence in the Red Western partners that makes it possible for us to continue doing what we love to do. It is exciting and motivating when we hear of the success that our customers are having.

With the expense side of the cow/calf industry continuing to get higher year after year, we believe that there is no better time than the present to position yourself to reduce these costs. The first and most important step in doing this is to build a cow herd with genetics that take less \$ to get the job done. We feel that Red Western genetics will help you get this accomplished and we would be honored to be your genetic partner in success.

The bulls that we are offering are a culmination of years of genetic selection for cattle that are proven to work in our environment. Our cows thrive in an environment of extreme weather changes and on what mother nature provides for them. We graze our cows on native pasture without any supplements at least 8 months of the year. It is easy to see in these bulls that fleshing ability is bred into our herd.

One of the most important compliments that we get each year is on how the bulls are conditioned and how they hold up. We hope that you will take the time to study our program and find confidence in where we are headed. We would be honored to have you join us for the ride!

**Brad, Trixie, Braden, Brylee Grill
B Lazy T Ranch, 605-673-5518**

Over the last year, we have been proud to visit with many of you on how your Red Western genetics are performing. Our united goal is to produce what you desire, and to see these needs develop into a profitable venture is rewarding. Steer data has shown that Red Western sired calves can compete aggressively at the sale barn and in the lot. One of our biggest rewards has been the feedback on the performance of the females. We are excited to continue working with you on improving your genetic base and ultimately doing our part in helping with your successful cattle operation.

Grill Cattle Company is always just a phone call or pickup drive away from cultivating new and existing relationships in the beef business.

Sincerely,
**Jeff, Diana, Chance, Taylor and Cade Grill
Grill Cattle Co., 605-890-1477**



Jeff, Diana, Chance, Taylor and Cade



**Hailey, Hadley, Harper, Haddison, Holden, Megan and
Doug**

What a year it's been since I last sat down to work on the bull sale catalog. The unusually large amount of moisture we received through spring and summer made putting up haying next to impossible. We cut about 40-45% of normal and a lot of that was still too wet for normal years. Weaning weights were off close to 80 pounds. It seems like we have had ice since the first of November and that coupled with the cold winter caused numerous losses in the cow herd.

The bulls have been raised the same as always and are ready to go to work for you. As always a big thank you to Jeff and Brad and their families for inviting us back. And a big THANK YOU for your continued interest and support of our programs. We look forward to seeing you at the sale.

Sincerely,
**Ed & Kathy Fick 402-394-5489
Doug & Megan Fick 402-340-9910**



B LAZY T HEAVY MEDAL D043

03/14/2016
Reg#: 3587402

1A-100% AR

BUF CRK NICE'N EASY T189
REDHILL T189 MEDAL 176A
REDHILL 126T 287 182W
RED CROWFOOT OLE'S OSCAR
B LAZY T RANCH COW Z008
B LAZY T RANCH COW X014

	Data	Ratio
Act BW	74	96
Adj. WW	705	106
Adj. YW	1124	106
SC:	Frame:	

	EPD	Top %
Marb	0.52	24%
YG	0.19	88%
CW	28	27%
REA	0.00	53%
FAT	0.05	84%

	HB	GM	CED	BW	WW	YW	Milk	ME	HPG	CEM	Stay
EPDs	197	48	11	-2.6	62	103	23	-1	11	6	20
Top %	14%	36%	62%	26%	37%	28%	58%	45%	51%	75%	10%

"Heavy Medal" is a bull that we raised a few years back and have been using in our registered herd. He is out of one of our more powerful cow families and he continues to carry that into his offspring. Calves out of D043 will keep frame in check but will pack the pounds on. We have daughters working in the herd and they have real nice udders and are easy fleshing.



B LAZY T MR D043 G011

02/19/2019
Reg#: 4197864

1A-100% AR

REDHILL T189 MEDAL 176A
B LAZY T HEAVY MEDAL D043
B LAZY T RANCH COW Z008
BUF CRK EXTRA DIMENSION U202
B LAZY T RANCH COW Y065
B LAZY T RANCH U047

	Data	Ratio
Act BW	81	102
Adj. WW	739	111
Adj. YW	1182	103
ADG		
SC: 41.5	Frame:	

	EPD	Top %
Marb	0.47	30%
YG	0.11	52%
CW	17	63%
REA	0.00	54%
FAT	0.03	61%

	HB	GM	CED	BW	WW	YW	Milk	ME	HPG	CEM	Stay
EPDs	186	49	11	-0.6	68	105	22	-1	13	6	17
Top %	23%	22%	72%	67%	11%	18%	62%	41%	15%	71%	30%

G011 had an actual weaning weight of 810 lbs the first week of Oct. Growth ratios of 111 and 103. Out of a 9 year old dam with an MPPA of 103 and a near perfect udder.



DVAuction

Broadcasting Real-Time Auctions

View the Auction Live! Bid Online...

you're ringside right at your desk!

Buying online is as easy as 1, 2, 3...

1. Create an account at www.DVAuction.com under the "Register" tab
2. Apply for bidding approval by clicking on the "details" tab at least 24 hours prior to the auction — a DV representative will notify you once you have been approved.
3. Tune in for the sale to make your purchases!

High Speed internet is required for successful bidding-be sure to check the lag-time monitor in the top left corner to ensure real-time broadcasts.

Proxy-bidding — if you can't make time to watch the sale, register a proxy bid and let our system represent your bid while you're away. Look for the "proxy bid" tab on the auction listing, and fill in your maximum bids. We'll handle the rest!

For General Questions Please contact Our Office: 402-316-5460 or support@dvauction.com





02/12/2019
Reg#: 4197866

B LAZY T MR D043 G009

1A-100% AR

REDHILL T189 MEDAL 176A

B LAZY T HEAVY MEDAL D043

B LAZY T RANCH COW Z008

MUSHRUSH IMPRESSIVE CA U236

B LAZY T RANCH COW Y050

B LAZY T RANCH COW W065

Calving Ease ★★

	Data	Ratio
Act BW	77	97
Adj. WW	660	99
Adj. YW	1179	103
ADG		
SC: 42.5	Frame:	

	EPD	Top %
Marb	0.48	28%
YG	0.15	78%
CW	17	64%
REA	0.02	49%
FAT	0.05	93%

	HB	GM	CED	BW	WW	YW	Milk	ME	HPG	CEM	Stay
EPDs	200	49	14	-2.2	63	102	25	-2	14	7	18
Top %	9%	20%	34%	32%	28%	25%	33%	35%	9%	63%	20%

This bull has been one of my favorites since last summer. He combines the power of the D043 sire with my favorite cow on the ranch. She is a 9 year old, moderate framed, feminine cow with a perfect udder. She has been a very consistent producer of quality. G009 is about as balanced across his EPD's as you can make one. He is going to excel no matter how you want to use him.



Lot #2's maternal sibling out of C-T New Direction 6044



02/19/2019
Reg#: 4197912

B LAZY T MR D043 G013

1A-100% AR

REDHILL T189 MEDAL 176A

B LAZY T HEAVY MEDAL D043

B LAZY T RANCH COW Z008

5L RIGHT SIGNAL 1901-19A

B LAZY T MISS RS C028

B LAZY T RANCH COW X069

Calving Ease ★★

	Data	Ratio
Act BW	93	94
Adj. WW	593	89
Adj. YW	1403	123
ADG		
SC: 41.5	Frame:	

	EPD	Top %
Marb	0.45	34%
YG	0.18	90%
CW	35	7%
REA	0.06	39%
FAT	0.04	81%

	HB	GM	CED	BW	WW	YW	Milk	ME	HPG	CEM	Stay
EPDs	211	53	14	-2.0	69	127	22	-2	13	6	18
Top %	4%	1%	30%	36%	10%	1%	66%	32%	21%	75%	21%

What a stud this guy has developed into! Top 4% Herd builder, Top 1% Grid Master, Top 10% WW, Top 1% YW, Top 1% ADG, Top 35% CED, BW, ME, HPG, STAY, MARB, CW. Extremely deep bodied and big ribbed. Out of a moderate framed, wide based young cow. G013 got sick on us last summer on pasture and it sure knocked down his actual weaning weight, but believe me he caught right back up.





B LAZY T MR D043 G029

02/28/2019

1A-100% AR

Reg#: 4197884

REDHILL T189 MEDAL 176A

B LAZY T HEAVY MEDAL D043

B LAZY T RANCH COW Z008

BUF CRK WYOMING PRIDE X056

B LAZY T WYOMING PRIDE A045

B LAZY T RANCH COW X014

Calving Ease ★★

Data	Ratio
Act BW	65
Adj. WW	610
Adj. YW	1095
ADG	
SC: 40.5	Frame:

EPD	Top %
Marb	0.44
YG	0.16
CW	18
REA	-0.11
FAT	0.04

HB	GM	CED	BW	WW	YW	Milk	ME	HPG	CEM	Stay
EPDs	199	47	15	-3.7	57	94	26	1	13	7
Top %	10%	63%	19%	10%	53%	44%	28%	61%	22%	42%

This bull has thickness and fleshing ability stacked on both sides of the pedigree. Calving ease with plenty of performance. Out of another good Wyoming Pride daughter, these are great cows!



CALVO JULIAN 166D

04/18/2016

1A-100% AR

Reg#: 3620159

RED HILL B571 JULIAN 84S

REDHILL 84S JULIAN 77Z

1BWJ BARMAID 54P

REDHILL R017 LANCER 117Y

CALVO BAILEY 154A

CALVO BAILEY 22Y

Data	Ratio
Act BW	68
Adj. WW	662
Adj. YW	948
SC:	Frame:

EPD	Top %
Marb	0.26
YG	0.14
CW	17
REA	-0.06
FAT	0.03

HB	GM	CED	BW	WW	YW	Milk	ME	HPG	CEM	Stay
EPDs	184	47	15	-2.6	55	85	28	-1	12	7
Top %	27%	65%	25%	26%	66%	70%	14%	49%	39%	54%

166D is a bull we own with Ozark Hills Genetics. He was our pick out of the 2018 Calvo sale. He may be moderate in frame but he really packs the pounds. Some great female makers stacked in his pedigree. The calves that we have so far have come easy and really taken off. I expect the daughters are going to be the money making kind.



B LAZY T MR 166D G062

03/22/2019

1A-100% AR

Reg#: 4197926

REDHILL 84S JULIAN 77Z

CALVO JULIAN 166D

CALVO BAILEY 154A

TROWBRIDGE BRADEN 477

B LAZY T Z001 B477 D038

B LAZY T RANCH COW Z001

Calving Ease ★

Data	Ratio
Act BW	86
Adj. WW	709
Adj. YW	1272
ADG	
SC: 36.5	Frame:

EPD	Top %
Marb	0.31
YG	0.15
CW	29
REA	0.05
FAT	0.03

HB	GM	CED	BW	WW	YW	Milk	ME	HPG	CEM	Stay
EPDs	179	50	11	-0.3	66	110	25	0	12	6
Top %	34%	13%	71%	73%	16%	11%	34	50%	32%	75%

Powerful 166D son. Extremely deep bodied and wide based. Performance ratios of 106 and 111. You will love the mass of body he carries. EPD's in the top 16% WW and 11%YW.





B LAZY T MR 166D G070

03/30/2019

1A-100% AR

Reg#: 4197934

REDHILL 84S JULIAN 77Z

CALVO JULIAN 166D

CALVO BAILEY 154A

RED RINGSTEAD KARGO 215U

RED BLAIR'S DIXIE 92C

RED BLAIRS DIXIE 143Z

Calving Ease ★★

	Data	Ratio
Act BW	81	104
Adj. WW	698	104
Adj. YW	1159	101
ADG		
SC: 40.0	Frame:	

	EPD	Top %
Marb	.022	91%
YG	0.08	34%
CW	13	79%
REA	-0.01	58%
FAT	0.02	46%

	HB	GM	CED	BW	WW	YW	Milk	ME	HPG	CEM	Stay
EPDs	180	46	12	-0.6	59	89	25	-7	11	6	18
Top %	32%	73%	52%	67%	47%	58%	30%	8%	58%	77%	23%

Moderate framed dark red 166D. Outcross Canadian genetics on the dam side. Should be a solid bull for making a powerful set of calves. High ranking in Maintenance Energy.



B LAZY T MR 166D G044

03/09/2019

1A-100% AR

Reg#: 4197862

REDHILL 84S JULIAN 77Z

CALVO JULIAN 166D

CALVO BAILEY 154A

BUF CRK EXTRA DIMENSION U20Z

B LAZY T RANCH COW Y067

BT FANCY R018

Calving Ease ★

	Data	Ratio
Act BW	94	118
Adj. WW	772	116
Adj. YW	1308	114
ADG		
SC: 38.0	Frame:	

	EPD	Top %
Marb	0.31	70%
YG	0.10	51%
CW	22	44%
REA	0.05	42%
FAT	0.03	55%

	HB	GM	CED	BW	WW	YW	Milk	ME	HPG	CEM	Stay
EPDs	172	49	11	0.2	70	107	26	2	11	5	16
Top %	48%	15%	71%	82%	9%	15%	29%	73%	54%	84%	51%

G044 is a performance bull. Long bodied, thick topped and masculine. Growth ratios of 116 and 114. Kind of exciting to get this kind of performance out of a bull that is bred to make outstanding females.



B LAZY T MR 166D G027

02/27/2019

1A-100% AR

Reg#: 4197900

REDHILL 84S JULIAN 77Z

CALVO JULIAN 166D

CALVO BAILEY 154A

FEDDES BIG SKY R9

B LAZY T MISS BS C002

B LAZY T X344 A014

Calving Ease ★★

	Data	Ratio
Act BW	80	102
Adj. WW	663	99
Adj. YW	1098	96
ADG		
SC: 39	Frame:	

	EPD	Top %
Marb	0.37	55%
YG	0.10	51%
CW	22	42%
REA	0.02	49%
FAT	0.02	44%

	HB	GM	CED	BW	WW	YW	Milk	ME	HPG	CEM	Stay
EPDs	177	46	13	-2.3	60	87	25	3	13	6	17
Top %	38%	74%	39%	30%	41%	62%	34%	79%	20%	65%	34%

Good 166D son that has a very balanced set of EPD's. Great cow makers on both sides of his pedigree. Pounds in a moderate package.



B LAZY T MR 166D G021

02/22/2019

1A-100% AR

Reg#: 4197856

REDHILL 84S JULIAN 77Z

CALVO JULIAN 166D

CALVO BAILEY 154A

PCC OH WILLIE 4266S

B LAZY T RANCH COW X069

B LAZY T RAINY S008

Calving Ease ★★

	Data	Ratio
Act BW	86	108
Adj. WW	624	93
Adj. YW	1084	95
ADG		
SC: 37.0	Frame:	

	EPD	Top %
Marb	0.29	75%
YG	0.12	60%
CW	11	83%
REA	-0.10	78%
FAT	0.03	67%

	HB	GM	CED	BW	WW	YW	Milk	ME	HPG	CEM	Stay
EPDs	169	46	13	-1.6	52	80	24	0	10	5	17
Top %	52%	75%	39%	45%	77%	79%	47%	51%	77%	85%	34%

Moderate frame tank out of 166D, reminds me a lot of his sire. Dam is a 10 year old that has always produced some growth.



REDHILL 132Y RIPPER 69B

01/24/2014

1A-100% AR

Reg#: 1688704

RED HILL 13R RIPPER 28U
REDHILL 28U RIPPER 132Y
 REDHILL T189 BARMAID 190W
 BECKTON NEBULA U060 N4

BECKTON INDIGO X072 N
 BECKTON INDIGO U038 NB

	Data	Ratio
Act BW	71	0
Adj. WW	619	0
Adj. YW	1089	0
SC:	Frame:	

	EPD	Top %
Marb	0.44	38%
YG	0.06	26%
CW	-6	99%
REA	-0.27	94%
FAT	0.01	26%

	HB	GM	CED	BW	WW	YW	Milk	ME	HPG	CEM	Stay
EPDs	182	46	18	-4.8	46	72	36	-5	6	7	18
Top %	29%	74%	6%	5%	90%	89%	1%	21%	96%	45%	22%

69B is a bull out of the Red Hill program. Another moderate framed, thick topped bull with absolute calving ease. Ranks in the top 6% for both BW and CE. His offspring definitely outperform his growth numbers. We have many daughters working in the herd and they are the right type and kind.



B LAZY T MR 69B G074

04/06/2019

1A-100% AR

Reg#: 4197868

REDHILL 28U RIPPER 132Y
REDHILL 132Y RIPPER 69B
 BECKTON INDIGO X072 N
 RED CROWFOOT OLE'S OSCAR

B LAZY T RANCH COW Z008

B LAZY T RANCH COW X014

	Data	Ratio
Act BW	81	102
Adj. WW	714	107
Adj. YW	1182	103
ADG		
SC: 38.0	Frame:	

	EPD	Top %
Marb	0.54	18%
YG	0.10	51%
CW	9	90%
REA	-0.14	85%
FAT	0.02	49%

Calving Ease ★★

	HB	GM	CED	BW	WW	YW	Milk	ME	HPG	CEM	Stay
EPDs	199	48	15	-8	58	94	32	-1	7	7	20
Top %	10%	33%	14%	21%	50%	46%	1%	41%	96%	57%	8%

Maternal brother to our D043 herd sire. This April calf flat took off and grew. He is a little bigger framed bull than the other 69B calves. If you want steers that will be at the front of the market, he would be a good choice.



B LAZY T MR 69B G023

02/25/2019

1A-100% AR

Reg#: 4197882

REDHILL 28U RIPPER 132Y
REDHILL 132Y RIPPER 69B
 BECKTON INDIGO X072 N
 BUF CRK WYOMING PRIDE X056

B LAZY T WYOMING PRIDE A044

MLK CRK SHEBA 0115

	Data	Ratio
Act BW	76	95
Adj. WW	682	102
Adj. YW	1142	100
ADG		
SC: 43.0	Frame:	

	EPD	Top %
Marb	0.40	46%
YG	0.08	32%
CW	8	91%
REA	-0.11	81%
FAT	0.02	31%

Calving Ease ★★

	HB	GM	CED	BW	WW	YW	Milk	ME	HPG	CEM	Stay
EPDs	187	47	16	-2.9	59	92	30	-2	10	7	18
Top %	22%	55%	13%	20%	47%	52%	3%	37%	72%	57%	23%

This bull just seems to have something about him that catches your eye in the pen. He's smooth made with good muscle shape to him. His dam is a high producing cow with a near perfect udder and a 105 MPPA.

12

B LAZY T MR 69B G018

02/21/2019

1A-100% AR

Reg#: 4197860

REDHILL 28U RIPPER 132Y

REDHILL 132Y RIPPER 69B

BECKTON INDIGO X072 N

BUF CRK EXTRA DIMENSION U202

B LAZY T RANCH COW Y002

RED RACHEL 0221K

Calving Ease ★★

Data	Ratio
Act BW	86
Adj. WW	678
Adj. YW	1019
ADG	89
SC: 41.0	Frame:
EPD	Top %
Marb	0.39
YG	0.06
CW	-8
REA	-0.24
FAT	0.02

HB	GM	CED	BW	WW	YW	Milk	ME	HPG	CEM	Stay
EPDs	160	44	14	-1.9	49	67	30	-3	9	6
Top %	67%	97%	34%	38%	84%	94%	3%	25%	88%	78%

Here is a 69B son that is dark red and will have some growth to him. I really expect him to be an over achiever compared to his numbers. Out of a big bodied, good uddered 9 year old cow.

13

B LAZY T MR 69B G026

02/27/2019

1A-100% AR

Reg#: 4197850

REDHILL 28U RIPPER 132Y

REDHILL 132Y RIPPER 69B

BECKTON INDIGO X072 N

LASO MILE HIGH DR144T

B LAZY T RANCH COW W072

CWK BC 442 L181N

Calving Ease ★★

Data	Ratio
Act BW	86
Adj. WW	725
Adj. YW	1084
ADG	95
SC: 39.0	Frame:
EPD	Top %
Marb	0.31
YG	0.03
CW	1
REA	-0.06
FAT	0.02

HB	GM	CED	BW	WW	YW	Milk	ME	HPG	CEM	Stay
EPDs	167	46	13	-0.9	57	81	27	-3	8	6
Top %	56%	81%	40%	60%	54%	76%	17%	30%	93%	81%

Good, thick 69B son out of an 11 year old cow that has been one of our most consistent producers through the years. She still has a great udder and always stays in above average condition. He should work however you want to use him.

14

B LAZY T MR 69B G015

02/19/2019

1A-100% AR

Reg#: 4197886

REDHILL 28U RIPPER 132Y

REDHILL 132Y RIPPER 69B

BECKTON INDIGO X072 N

MUSHRUSH IMPRESSION X344

B LAZY T X344 A014

B LAZY T RANCH COW Y004

Calving Ease ★★

Data	Ratio
Act BW	80
Adj. WW	596
Adj. YW	1107
ADG	97
SC: 40.0	Frame:
EPD	Top %
Marb	0.40
YG	0.08
CW	6
REA	-0.14
FAT	0.02

HB	GM	CED	BW	WW	YW	Milk	ME	HPG	CEM	Stay
EPDs	184	48	15	-2.3	59	90	27	0	8	7
Top %	26%	44%	19%	30%	48%	55%	13%	53%	90%	60%

Another good 69B son that has calving ease and growth. This bulls dam is in the top 10% of the breed for WW and YW.



Lot #13's dam B Lazy T Ranch Cow W072

15

B LAZY T MR 69B G014

02/19/2019

1A-100% AR

Reg#: 4197844

REDHILL 28U RIPPER 132Y

REDHILL 132Y RIPPER 69B

BECKTON INDIGO X072 N

OCC CHEROKEE S8

OCC VAIL U18

OCC S21

Calving Ease ★★

Data	Ratio
Act BW	74
Adj. WW	565
Adj. YW	934
ADG	82
SC: 36.5	Frame:
EPD	Top %
Marb	0.32
YG	0.08
CW	-11
REA	-0.34
FAT	0.02

HB	GM	CED	BW	WW	YW	Milk	ME	HPG	CEM	Stay
EPDs	169	43	16	-3.4	40	56	29	-6	7	7
Top %	52%	99%	10%	13%	97%	98%	8%	11%	96%	42%

Calving Ease and Longevity are the highlights of this 69B son. Out of a 12 year old cow. Ranks high in CED, BW, Milk, Maintenance Energy and Stayability.

16

B LAZY T MR 69B G041

03/07/2019

1A-100% AR

Reg#: 4197846

REDHILL 28U RIPPER 132Y

REDHILL 132Y RIPPER 69B

BECKTON INDIGO X072 N

LJC MISSION STATEMENT P27

EIR W213

EIR K210

Calving Ease ★★

Data	Ratio
Act BW	71
Adj. WW	616
Adj. YW	993
ADG	87
SC: 40.0	Frame:
EPD	Top %
Marb	0.39
YG	0.02
CW	-2
REA	-0.15
FAT	0.01

HB	GM	CED	BW	WW	YW	Milk	ME	HPG	CEM	Stay
EPDs	187	45	16	-4.2	44	66	30	-1	7	8
Top %	22%	94%	8%	6%	94%	95%	3%	44%	97%	31%

Another sure bet calving ease bull, out of an 11 year old, big bodied, Mission Statement cow.

C-T NEW DIRECTION 6044
 01/30/2016 1A-100% AR
 Reg#: 3535287

ANDRAS IN FOCUS B152
ANDRAS NEW DIRECTION R240
 ANDRAS KURUBA B111
 HXC CONQUEST 4405P
C-T MARIGOLD 3041
 BUF CRK MARIGOLD L231

												Data	Ratio
Act BW												75	97
Adj. WW												727	103
Adj. YW												1248	106
SC:												Frame:	

												EPD	Top %
Marb												0.49	29%
YG												0.21	91%
CW												27	30%
REA												-0.03	59%
FAT												0.05	88%

HB	GM	CED	BW	WW	YW	Milk	ME	HPG	CEM	Stay
EPDs	191	47	20	-5.1	55	91	23	-3	14	11
Top %	20%	57%	2%	4%	64%	56%	52%	35%	19%	4%

6044 is a moderate frame, massive bodied bull. He is extremely bold in his rib shape and depth of body. He currently ranks in the top 20% for Herd Builder, top 2% for CED and top 4% for BW. Daughters are absolutely gorgeous, deep bodied, quiet, with picture perfect udder quality. 6044 is an absolute calving ease bull that will leave you with a tremendous set of females.

B LAZY T MR 6044 G040
 03/06/2019 1A-100% AR
 Reg#: 4197888

ANDRAS NEW DIRECTION R240
C-T NEW DIRECTION 6044
 C-T MARIGOLD 3041
 BECKTON EPIC R397 K
B LAZY T EPIC A001
 B LAZY T ANNABELLE T040

			Data	Ratio
Act BW			69	87
Adj. WW			609	91
Adj. YW			1111	97
ADG				
SC: 38.0			Frame:	

			EPD	Top %
Marb			0.39	48%
YG			0.16	83%
CW			23	39%
REA			0.01	51%
FAT			0.04	87%

Calving Ease ★★

HB	GM	CED	BW	WW	YW	Milk	ME	HPG	CEM	Stay
EPDs	180	47	17	-4.1	51	86	25	0	13	10
Top %	33%	57%	6%	7%	78%	67%	36%	52%	16%	7%

Dark red bull with a thick top and powerful hip. Top 7% in BW and CE. His Epic dam comes from a line of cows that goes back to our very beginning.



B LAZY T MR 6044 G032
 03/03/2019 1A-100% AR
 Reg#: 4197874

ANDRAS NEW DIRECTION R240
C-T NEW DIRECTION 6044
 C-T MARIGOLD 3041
 HRR TITAN 727
J5 727 CLASSY REBA 90Z
 JJTB LNC REBA 8119

			Data	Ratio
Act BW			84	105
Adj. WW			701	105
Adj. YW			1135	99
ADG				
SC: 39.5			Frame:	

			EPD	Top %
Marb			0.41	43%
YG			0.16	84%
CW			17	64%
REA			-0.12	82%
FAT			0.04	79%

Calving Ease ★★

HB	GM	CED	BW	WW	YW	Milk	ME	HPG	CEM	Stay
EPDs	156	45	15	-2.1	56	80	23	-4	13	8
Top %	73%	91%	17%	33%	61%	79%	51%	24%	23%	37%

A three star calving ease bull that still has some shape and stretch to him. Out of another real good older cow that has proven her worth through the years.

B LAZY T MR 6044 G008
 02/11/2019 1A-100% AR
 Reg#: 4197968

ANDRAS NEW DIRECTION R240
C-T NEW DIRECTION 6044
 C-T MARIGOLD 3041
 BUF CRK THE RIGHT KIND U199
B LAZY T MISS RK E046
 C-BAR ABRIGRACE U875

			Data	Ratio
Act BW			66	93
Adj. WW			693	104
Adj. YW			1189	104
ADG				
SC: 35.0			Frame:	

			EPD	Top %
Marb			0.48	28%
YG			0.16	84%
CW			25	31%
REA			-0.08	75%
FAT			0.03	59%

Calving Ease ★★

HB	GM	CED	BW	WW	YW	Milk	ME	HPG	CEM	Stay
EPDs	170	48	16	-4.0	58	94	26	-3	15	9
Top %	51%	30%	9%	8%	51%	44%	29%	29%	7%	11%

Dark red 6044 son with an outstanding set of numbers. Extremely thick topped and big quartered. You just don't see this much thickness in a top 10% CE & BW bull. May be a little too much thickness for a sure bet heifer bull, but should make an outstanding bull on a set of mature cows.





B LAZY T MR 6044 G052

03/11/2019
Reg#: 4197906

1A-100% AR

ANDRAS NEW DIRECTION R240

C-T NEW DIRECTION 6044

C-T MARIGOLD 3041
5L ALPINE 4899-593Z

B LAZY T MISS AP C025

B LAZY T RANCH COW Y002

Calving Ease ★★

Data	Ratio
Act BW	90
Adj. WW	631
Adj. YW	1092
ADG	
SC: 38.5	Frame:

EPD	Top %
Marb	0.43
YG	0.14
CW	16
REA	-0.07
FAT	0.04

HB	GM	CED	BW	WW	YW	Milk	ME	HPG	CEM	Stay
EPDs	157	45	14	-1.4	54	81	21	-2	14	7
Top %	72%	89%	30%	50%	69%	76%	71%	35%	11%	54%

G052 ended up with a little more birth weight than I would have expected. Sure wouldn't worry about him on a set of 2 year olds. Dark red and plenty of muscle shape.



ANDRAS NEW DIRECTION R240

09/25/2011
Reg#: 1506922

1A-100% AR

MYTTY IN FOCUS

ANDRAS IN FOCUS B152

ANDRAS PINETA B91

MORGANS DIRECTION 111 9901

ANDRAS KURUBA B111

ANDRAS KURUBA B71

HB	GM	CED	BW	WW	YW	Milk	ME	HPG	CEM	Stay
EPDs	147	49	14	-2.3	61	105	15	-10	22	5
Top %	79%	25%	28%	31%	42%	24%	94%	11%	1%	80%

Data	Ratio
Act BW	74
Adj. WW	757
Adj. YW	0
SC:	Frame:

EPD	Top %
Marb	0.56
YG	0.18
CW	45
REA	0.32
FAT	0.05

New Direction R240 is a proven AI bull we decided to go back and use because of his consistency. He has proven to produce calving ease along with an abundance of growth and thickness. He walks on good feet and legs and will make superior replacements.



GCC NEW DIRECTION 8032

9/14/18
Reg#: 4233412

1A-100% AR

ANDRAS IN FOCUS B152

ANDRAS NEW DIRECTION R240

ANDRAS KURUBA B111

BUF CRK EXTRA DIMENSION U202

BT Y056

B LAZY T RANCH U040

Calving Ease ★★

HB	GM	CED	BW	WW	YW	Milk	ME	HPG	CEM	Stay
EPDs	147	48	13	-1.3	57	91	20	-5	17	6
Top %	83%	48%	46%	51%	56%	52%	81%	15%	1%	76%

Calves by New Direction calved great. I've noticed quick explosive growth in them, allowing you to calve with a lighter birth and still catch up by weaning.



GCC NEW DIRECTION 8037

9/20/18
Reg#: 4233418

1A-100% AR

ANDRAS IN FOCUS B152

ANDRAS NEW DIRECTION R240

ANDRAS KURUBA B111

WEBR VERTEX 31T

GFRA SIBETA 9747

GALL'S SIBETA 747

Calving Ease ★★

Data	Ratio
Act BW	73
Adj. WW	630
Adj. YW	
ADG	
SC: 36	Frame:

EPD	Top %
Marb	0.41
YG	0.17
CW	33
REA	0.04
FAT	0.03

HB	GM	CED	BW	WW	YW	Milk	ME	HPG	CEM	Stay
EPDs	143	48	12	-1.2	58	99	19	-1	16	6
Top %	86%	43%	60%	55%	48%	32%	85%	43%	2%	80%

This bull's dam has a lot of mass. Long body, great udder and that great eye-catching profile. Her daughters have always been first picks.



WEBR RURAL ROUTE 561

03/12/2015

1A-100% AR

Reg#: 3467574

WEBR DOC HOLLIDAY 2N

WEBR NIGHT TRAIN 324

BJF LANA'S EQUAL 8021U

KFRA PRIDE W8X

WEBR EMILY 1135

JACOBSON EMILY 6024

	Data	Ratio
Act BW	84	98
Adj. WW	838	112
Adj. YW	1444	113
SC:	Frame:	

	EPD	Top %
Marb	0.38	50%
YG	0.09	41%
CW	29	25%
REA	0.06	41%
FAT	0.01	21%

	HB	GM	CED	BW	WW	YW	Milk	ME	HPG	CEM	Stay
EPDs	185	48	9	-0.4	69	113	24	6	10	6	19
Top %	27%	39%	83%	68%	14%	12%	44%	92%	73%	69%	13%

Rural Route is one of the few bulls, I've run across that will combine growth, moderate frame and superior feet. His growth is for real, as his WW and YW continue to climb. You will also love the foot this sire puts on his calves. Jesse Weber did a great job in building this pedigree.



GCC RURAL ROUTE 8022

9/14/18

1A-100% AR

Reg#: 4233388

WEBR NIGHT TRAIN 324

WEBR RURAL ROUTE 561

WEBR EMILY 1135

LORENZEN JULIAN 3811

TJS SADIE T746

LCC SADIE LA167

	Data	Ratio
Act BW	80	102
Adj. WW	678	100
Adj. YW		
ADG		
SC: 38	Frame:	

	EPD	Top %
Marb	0.47	30%
YG	0.09	41%
CW	21	49%
REA	0.06	39%
FAT	0.02	50%

Calving Ease ★★

	HB	GM	CED	BW	WW	YW	Milk	ME	HPG	CEM	Stay
EPDs	197	48	12	-1.5	61	101	27	3	10	7	20
Top %	11%	30%	59%	48%	35%	27%	15%	79%	75%	63%	7%

These are the kind of birth weight to weaning weight spreads we're looking for. Dam has a 102 MPPA, moderate sized with a great udder.



GCC RURAL ROUTE 8034

9/24/18

1A-100% AR

Reg#: 4233422

WEBR NIGHT TRAIN 324

WEBR RURAL ROUTE 561

WEBR EMILY 1135

HOLDEN HI-C 8128

GRILL MS HI-C 6008

MUSHRUSH LANA M268

	Data	Ratio
Act BW	82	105
Adj. WW	672	99
Adj. YW		
ADG		
SC: 37	Frame:	

	EPD	Top %
Marb	0.31	72%
YG	0.09	39%
CW	24	34%
REA	0.07	37%
FAT	0.02	35%

Calving Ease ★★

	HB	GM	CED	BW	WW	YW	Milk	ME	HPG	CEM	Stay
EPDs	191	47	11	-0.4	64	101	24	5	13	7	19
Top %	16%	61%	73%	70%	23%	27%	50%	92%	21%	43%	12%

8034's dam has been rock solid. A Hi-C daughter that will look in top shape all year long. We've kept some front end daughters out of this pedigree. Half brothers to this bull in SD, NE, & WY.



GCC RURAL ROUTE 8036

9/26/18

1A-100% AR

Reg#: 4233386

WEBR NIGHT TRAIN 324

WEBR RURAL ROUTE 561

WEBR EMILY 1135

PIE ROBO 7004

TJS DIAMOND X0297

TJS DIAMOND T7010

	Data	Ratio
Act BW	70	88
Adj. WW	627	92
Adj. YW		
ADG		
SC: 39	Frame:	

	EPD	Top %
Marb	0.36	58%
YG	0.05	22%
CW	17	62%
REA	0.08	35%
FAT	0.02	32%

Calving Ease ★★

	HB	GM	CED	BW	WW	YW	Milk	ME	HPG	CEM	Stay
EPDs	170	48	9	0	59	98	27	4	10	5	18
Top %	50%	36%	91%	80%	44%	35%	13%	84%	76%	91%	25%

Probably my favorite calf to look at in the pen. His dam was purchased because of her great looks and super daughter at her side. I know he will add calving ease and super females to your herd.



GCC RURAL ROUTE 8035

10/1/18

1A-100% AR

Reg#: 4233408

WEBR NIGHT TRAIN 324

WEBR RURAL ROUTE 561

WEBR EMILY 1135

RHRA GOLD RUSH 402 17T

GRILL MS GOLDFLASH 8W

GRILL MS FLASH 5022

	Data	Ratio
Act BW	80	102
Adj. WW	763	113
Adj. YW		
ADG		
SC: 37	Frame:	

	EPD	Top %
Marb	0.36	58%
YG	0.09	41%
CW	18	61%
REA	0.01	50%
FAT	0.02	48%

Calving Ease ★★

	HB	GM	CED	BW	WW	YW	Milk	ME	HPG	CEM	Stay
EPDs	179	47	10	-0.6	60	99	26	3	12	6	18
Top %	34%	51%	80%	67%	41%	33%	22%	75%	32%	66%	24%

This growthy Rural Route son has help from his great mother also. She is one of my all time favorite daughters of the \$20,000 Gold Rush. Look forward to great feet, great daughters, and great weights.



GCC RURAL ROUTE 8039

10/2/18

1A-100% AR

Reg#: 4233420

WEBR NIGHT TRAIN 324

WEBR RURAL ROUTE 561

WEBR EMILY 1135

BIEBER MAKE MIMI 7249

TJS ROBINS CHOICE U8100

TJS ROBIN'S CHOICE

Calving Ease ★★

	Data	Ratio
Act BW	78	100
Adj. WW	768	113
Adj. YW		
ADG		
SC: 38	Frame:	
	EPD	Top %
Marb	0.39	48%
YG	0.07	32%
CW	23	39%
REA	0.02	48%
FAT	0.01	18%

	HB	GM	CED	BW	WW	YW	Milk	ME	HPG	CEM	Stay
EPDs	171	47	12	-2.2	56	90	25	7	9	7	18
Top %	48%	69%	60%	32%	58%	55%	34%	98%	86%	54%	26%

We have kept an eye on 8039 all summer. He has looked like a herd bull since last spring. Exceptional development in thickness and performance. This cow has had front pen calves every year.



GCC RURAL ROUTE 8024

10/2/18

1A-100% AR

Reg#: 4233426

WEBR NIGHT TRAIN 324

WEBR RURAL ROUTE 561

WEBR EMILY 1135

KRP BL 59626

KRP MISS BRIGHTLIGHT 9415

RED EVA 4629

Calving Ease ★★

	Data	Ratio
Act BW	73	93
Adj. WW	668	99
Adj. YW		
ADG		
SC: 35	Frame:	
	EPD	Top %
Marb	0.31	69%
YG	0.09	39%
CW	25	29%
REA	0.02	48%
FAT	0.01	18%

	HB	GM	CED	BW	WW	YW	Milk	ME	HPG	CEM	Stay
EPDs	190	47	10	0	65	104	26	3	10	7	20
Top %	18%	56%	85%	80%	22%	21%	24%	75%	63%	48%	8%

Rural Route son with exceptional dam. Dam's MPPA 106. This pedigree combines breed leading genetics for calving ease, growth and maternal.



GCC RURAL ROUTE 8062

10/2/18

1A-100% AR

Reg#: 4233394

WEBR NIGHT TRAIN 324

WEBR RURAL ROUTE 561

WEBR EMILY 1135

PCC OH WILLIE 4266S

B LAZY T RANCH COW W060

BUF CRK ANASCO 4479

Calving Ease ★★

	Data	Ratio
Act BW	78	100
Adj. WW	654	96
Adj. YW		
ADG		
SC: 37	Frame:	
	EPD	Top %
Marb	0.3	73%
YG	0.1	48%
CW	14	77%
REA	-0.11	79%
FAT	0.02	36%

	HB	GM	CED	BW	WW	YW	Milk	ME	HPG	CEM	Stay
EPDs	171	46	12	-0.9	57	90	25	3	8	6	18
Top %	49%	75%	60%	60%	54%	56%	38%	79%	94%	64%	24%

Another low birth to high weaning bull. Quality runs deep in the dam's pedigree. More than one has become a donor cow because of their ability to do everything.



GCC RURAL ROUTE 8064

10/4/18

1A-100% AR

Reg#: 4233406

WEBR NIGHT TRAIN 324

WEBR RURAL ROUTE 561

WEBR EMILY 1135

PIE ROBO 7004

TJS KURUBA W958

TJS KURUBA T744

Calving Ease ★

	Data	Ratio
Act BW	83	106
Adj. WW	673	99
Adj. YW		
ADG		
SC: 38	Frame:	
	EPD	Top %
Marb	0.42	41%
YG	0.08	33%
CW	22	41%
REA	0.12	28%
FAT	0.02	49%

	HB	GM	CED	BW	WW	YW	Milk	ME	HPG	CEM	Stay
EPDs	176	48	10	-0.8	61	100	30	4	9	5	18
Top %	40%	41%	82%	64%	35%	30%	3%	88%	80%	88%	19%

** Keeping in mind how hard it is for a fall born animal to perform well, you can see how happy I am with the Rural Route calves at weaning. I love this cow.

CONDITIONING FALL BULLS

The fall born bulls were weaned in spring and turned out on a grass diet throughout the summer. In mid-winter, we bring them in closer and put them on small pastures to prepare for the sale.

These bulls have not been in a lot and fed just enough to express their differences in performance. You will notice that they are in "turn out condition" to ensure maximum performance when it warms up and cows need bred. I guarantee that you will be pleased with the ability of these bulls to do their job.



GCC RURAL ROUTE 8065

10/5/18

1A-100% AR

Reg#: 4233392

WEBR NIGHT TRAIN 324

WEBR RURAL ROUTE 561

WEBR EMILY 1135

J BAR 7 GRAND CANYON 2222

GRILL MS DEUCE 9002

BJR BARLEE 026

Calving Ease ★★

Data	Ratio
Act BW	83
Adj. WW	677
Adj. YW	
ADG	
SC: 36	Frame:

EPD	Top %
Marb	0.34
YG	0.14
CW	22
REA	-0.09
FAT	0.02

HB	GM	CED	BW	WW	YW	Milk	ME	HPG	CEM	Stay
EPDs	155	47	9	-0.2	59	96	23	4	11	6
Top %	75%	65%	90%	75%	44%	39%	58%	85%	53%	78%

The Rural Route bulls should show you great natural thickness and fast growth. We used him because of his great feet and style. 8065 has a dam that keeps shelling out the good ones. Two maternal brothers are in herds in the Dakotas.

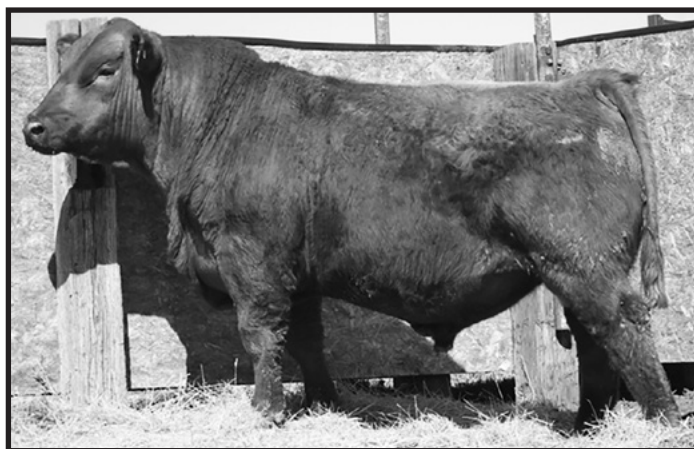

Lot #31's Maternal Brother



GCC RURAL ROUTE 8069

10/8/18

1A-100% AR

Reg#: 4233402

WEBR NIGHT TRAIN 324

WEBR RURAL ROUTE 561

WEBR EMILY 1135

FORSTER CHALLENGER 5022

LAUBACH GOLDEN BELL 8075

TPRA GOLDEN BELL 518

Calving Ease ★★

Data	Ratio
Act BW	80
Adj. WW	686
Adj. YW	
ADG	
SC: 35	Frame:

EPD	Top %
Marb	0.43
YG	0.09
CW	22
REA	0
FAT	0.02

HB	GM	CED	BW	WW	YW	Milk	ME	HPG	CEM	Stay
EPDs	178	47	10	-1.3	59	95	24	5	11	6
Top %	35%	55%	78%	51%	45%	41%	50%	89%	41%	73%

I would be very excited to see commercial calves out of these Rural Route sons. Great cow that goes back to the calving ease bull Make My Day. Great weaning stats for an easy calving bull.



GCC RURAL ROUTE 8070

10/9/18

1A-100% AR

Reg#: 4233414

WEBR NIGHT TRAIN 324

WEBR RURAL ROUTE 561

WEBR EMILY 1135

LARSON RED FLASH 745

GRILL MS FLASH 5026

HR MISS HEAVYWT 2383C

Calving Ease ★★

Data	Ratio
Act BW	75
Adj. WW	674
Adj. YW	
ADG	
SC: 36	Frame:

EPD	Top %
Marb	0.28
YG	0.11
CW	12
REA	-0.17
FAT	0.01

HB	GM	CED	BW	WW	YW	Milk	ME	HPG	CEM	Stay
EPDs	182	46	10	-0.8	56	88	21	3	11	5
Top %	30%	83%	82%	63%	62%	60%	74%	78%	42%	88%

Looks to be the last calf by 5026 but what a way to finish. Calving ease 75lbs. birth weight and upper end of 600 at weaning on a fall born calf. Should be a great female producer.



GCC RURAL ROUTE 8056

10/18/18

1A-100% AR

Reg#: 4233396

WEBR NIGHT TRAIN 324

WEBR RURAL ROUTE 561

WEBR EMILY 1135

RED JAS BRYLOR TIP TOP 6P

TJS FAITH X0249

TJS FAITH P444

Calving Ease ★★

Data	Ratio
Act BW	81
Adj. WW	698
Adj. YW	
ADG	
SC: 36	Frame:

EPD	Top %
Marb	0.32
YG	0.1
CW	24
REA	-0.05
FAT	0.01

HB	GM	CED	BW	WW	YW	Milk	ME	HPG	CEM	Stay
EPDs	177	48	9	1	65	107	22	3	10	6
Top %	37%	32%	92%	92%	21%	15%	62%	79%	76%	72%

This bull had an exceptional weaning weight for a fall bull. A combination of Rural Route and a super star cow. His dam had a 104 weaning ratio and 117 yearling ratio.





LSF SRR TAKEOVER 5051C (BEAR TOOTH)

01/22/2015

1A-100% AR

Reg#: 1744563

HXC CONQUEST 4405P

LSF TAKEOVER 9943W

LSF WIDELOAD R5014 U8061

FRITZ GOLDEN OSCAR 8006

LSF RR SYRINGA U8044 X0331

LSF SYRINGA P4195 U8044

	Data	Ratio
Act BW	82	98
Adj. WW	588	92
Adj. YW	1125	101
SC:	Frame:	

	EPD	Top %
Marb	0.80	3%
YG	0.12	59%
CW	15	68%
REA	0.19	21%
FAT	0.06	97%

	HB	GM	CED	BW	WW	YW	Milk	ME	HPG	CEM	Stay
EPDs	166	50	16	-4.6	49	77	26	1	10	10	14
Top %	55%	18%	12%	6%	85%	84%	27%	59%	64%	11%	77%

Bear Tooth calves have been making their mark all over the country. For the last several years, Bear Tooth bulls have topped sales at Ludvigsons (MT) and Webers (MN). We love his thickness and growth while keeping the frames in check and birth weights low. -Top 6% of breed for low BW.



GCC BEAR TOOTH 8018

9/3/18

1A-100% AR

Reg#: 4233390

LSF TAKEOVER 9943W

LSF SRR TAKEOVER 5051C

LSF RR SYRINGA U8044 X0331

GRILL FLASHBACK 5004

GRILL MS FLASHBACK 14W

GRILL RANGER JAN 3009

Calving Ease ★★

	Data	Ratio
Act BW	80	102
Adj. WW	674	99
Adj. YW		
ADG		
SC: 37	Frame:	

	EPD	Top %
Marb	0.59	13%
YG	0.11	54%
CW	12	80%
REA	0.02	50%
FAT	0.04	84%

	HB	GM	CED	BW	WW	YW	Milk	ME	HPG	CEM	Stay
EPDs	136	48	13	-1.9	49	77	26	-2	10	8	12
Top %	90%	31%	39%	37%	85%	83%	29%	34%	73%	34%	92%

The dam, 14W, was one of half dozen Flashback daughters that left their mark on our program. For years, I've been telling people about the positive impact Flashback has had on our customer's calves. A Beartooth son, by Flashback cow could be hard to top.



GCC BEAR TOOTH 8027

9/4/18

1A-100% AR

Reg#: 4233400

LSF TAKEOVER 9943W

LSF SRR TAKEOVER 5051C

LSF RR SYRINGA U8044 X0331

PIE OPTIMA 423

GRILL OPAL 34W

BCRR OPAL 3122N

Calving Ease ★★★

	Data	Ratio
Act BW	78	100
Adj. WW	650	96
Adj. YW		
ADG		
SC: 36	Frame:	

	EPD	Top %
Marb	0.63	8%
YG	0.07	29%
CW	18	59%
REA	0.19	16%
FAT	0.04	78%

	HB	GM	CED	BW	WW	YW	Milk	ME	HPG	CEM	Stay
EPDs	171	49	14	-2.1	56	87	25	2	10	7	16
Top %	48%	24%	34%	33%	58%	64%	31%	68%	75%	49%	52%

This bull's dam has been a corner stone for us for a long time. I've had two great daughters of her go to happy customers, and sons in Wyoming and South Dakota. Notice the ability of this calf to get over 600lbs. when he started with such a low birth weight.



GCC BEAR TOOTH 8059

10/20/18

1A-100% AR

Reg#: 4233398

LSF TAKEOVER 9943W

LSF SRR TAKEOVER 5051C

LSF RR SYRINGA U8044 X0331

LORENZEN JULIAN 3811

TJS PRIMROSE T720

MCGEE PRIMROSE 6757

Calving Ease ★★★

	Data	Ratio
Act BW	79	101
Adj. WW	688	101
Adj. YW		
ADG		
SC: 37	Frame:	

	EPD	Top %
Marb	0.65	7%
YG	0.12	63%
CW	10	86%
REA	0.08	36%
FAT	0.05	97%

	HB	GM	CED	BW	WW	YW	Milk	ME	HPG	CEM	Stay
EPDs	162	49	16	-4	49	78	27	1	11	8	14
Top %	64%	26%	13%	8%	85%	82%	18%	59%	56%	32%	77%

I think this bull could produce some ideal commercial calves. Takeover calves have looked stout from day one. I was extremely happy when we were able to add 720, his dam to our program. She has length, thickness and keeps having good ones at an old age.



GCC BEAR TOOTH 8061

10/1/18

1A-100% AR

Reg#: 4233404

LSF TAKEOVER 9943W

LSF SRR TAKEOVER 5051C

LSF RR SYRINGA U8044 X0331

LORENZEN MAJOR LEAGUE 6860

TJS CHICA W935

LCC CHICA LA195

Calving Ease ★★

	Data	Ratio
Act BW	80	102
Adj. WW	670	99
Adj. YW		
ADG		
SC: 36	Frame:	

	EPD	Top %
Marb	0.56	15%
YG	0.13	68%
CW	14	75%
REA	-0.01	55%
FAT	0.04	88%

	HB	GM	CED	BW	WW	YW	Milk	ME	HPG	CEM	Stay
EPDs	166	47	14	-3	52	76	32	2	10	8	16
Top %	58%	61%	32%	18%	75%	84%	1%	72%	62%	24%	57%

Beartooth son by an own daughter of \$200,000 Major League. I like the calving ease, growth combo here.



5L RIGHT SIGNAL 1901-19A

01/28/2013

1A-100% AR

Reg#: 1627763

BUF CRK LANCER R017
BUF CRK THE RIGHT KIND U199
 BUF CRK SHOSHONE R353
 5L FORECAST 247-16W

5L LAKOTA 2519-1901

5L LAKOTA 1757-2519

	HB	GM	CED	BW	WW	YW	Milk	ME	HPG	CEM	Stay
EPDs	196	46	16	-3.5	55	87	23	-8	15	5	19
Top %	15%	76%	16%	14%	65%	66%	56%	15%	12%	87%	15%

	Data	Ratio
Act BW	69	99
Adj. WW	667	117
Adj. YW	1250	122
SC:	Frame:	

	EPD	Top %
Marb	0.43	40%
YG	0.16	77%
CW	6	90%
REA	-0.29	95%
FAT	0.03	63%



MR GRILL 8099

4/22/18

1A-100% AR

Reg#: 4014584

BUF CRK THE RIGHT KIND U199

5L RIGHT SIGNAL 1901-19A

5L LAKOTA 2519-1901

GRILL RENEGADE 3001

GRILL ANASCO 8010

BUF CRK ANASCO 4479

Calving Ease ★★

	HB	GM	CED	BW	WW	YW	Milk	ME	HPG	CEM	Stay
EPDs	158	46	14	-1.9	54	83	24	-3	9	5	16
Top %	71%	79%	30%	38%	68%	73%	44%	30%	88%	82%	56%

This calf's dam is an ET cow with three sons with WW ratios in top 5%. Very moderate cow line, but lots of performance.

	Data	Ratio
Act BW	80	
Adj. WW	695	
Adj. YW		
ADG		
SC: 36	Frame:	

	EPD	Top %
Marb	0.33	64%
YG	0.09	39%
CW	7	92%
REA	-0.16	88%
FAT	0.02	32%



FCK RIGHT SIGNAL F303

8/25/18

1A-100% AR

Reg#: 4233760

BUF CRK THE RIGHT KIND U199

5L RIGHT SIGNAL 1901-19A

5L LAKOTA 2519-1901

5L TRADITION 203-6145

FCK BETTY B190

SHHM BETH 142S

Calving Ease ★★★

	HB	GM	CED	BW	WW	YW	Milk	ME	HPG	CEM	Stay
EPDs	172	46	16	-2.7	47	76	23	-5	15	6	16
Top %	47%	80%	10%	23%	89%	85%	59%	18%	7%	80%	55%

F303s dam is a beautiful black hided 6 year old cow that is a full sib to our Nightwatch B13 herd sire. With this guys top end CED calving out heifers will be a breeze.

	Data	Ratio
Act BW	78	
Adj. WW	490	97
Adj. YW		
ADG		
SC:	Frame:	

	EPD	Top %
Marb	0.41	43%
YG	0.10	47%
CW	6	94%
REA	-0.09	75%
FAT	0.03	70%



FCK RIGHT SIGNAL F331

9/10/18

1A-100% AR

Reg#: 4233754

BUF CRK THE RIGHT KIND U199

5L RIGHT SIGNAL 1901-19A

5L LAKOTA 2519-1901

BASIN NEW TREND 6053

SHHM SAMOLA 8559

PKS LADY 559R

Calving Ease ★★

	HB	GM	CED	BW	WW	YW	Milk	ME	HPG	CEM	Stay
EPDs	172	45	15	-3.8	48	71	26	-1	14	7	17
Top %	47%	94%	17%	9%	87%	91%	28%	39%	11%	62%	43%

Here's a very nice Right Signal son. This guy is really deep and thick made. He will be a favorite I believe come sale day.

	Data	Ratio
Act BW	80	
Adj. WW	522	100
Adj. YW		
ADG		
SC:	Frame:	

	EPD	Top %
Marb	0.45	34%
YG	0.13	70%
CW	8	91%
REA	-0.20	93%
FAT	0.03	63%





LCC CHEYENNE B221L

02/10/2001
Reg#: 786422

1A-100% AR

BUF CRK CHF 824-1658
BFCK CHEROKEE CNYN 4912
MRM 1431 8611 9109
LMAN ROBIN HOOD 1174B

HXC 701G

HXC 555E

	Data	Ratio
Act BW	89	102
Adj. WW	684	117
Adj. YW	1257	109
SC:	Frame:	

	EPD	Top %
Marb	0.71	7%
YG	0.26	97%
CW	31	22%
REA	-0.15	81%
FAT	0.05	86%

	HB	GM	CED	BW	WW	YW	Milk	ME	HPG	CEM	Stay
EPDs	158	51	11	-1.2	68	113	26	5	11	8	13
Top %	67%	8%	69%	52%	17%	12%	27%	88%	57%	29%	79%

Cheyenne is one of the most utilized bulls in the Red Angus breed. He has had a number of sons stand at AI studs across the country producing thousands of great commercial cattle. Hundreds of progressive seedstock producers have made Cheyenne genetics a staple in their program. Expect uniform, thick steers and unbelievable females.



GCC CHEYENNE 8021

9/1/18
Reg#: 4233410

1A-100% AR

BFCK CHEROKEE CNYN 4912

LCC CHEYENNE B221L

HXC 701G

BECKTON LANCER F442 T

GRILL MS JAN 8005

JAN 9931 MILLER CHIEF

	Data	Ratio
Act BW	81	103
Adj. WW	720	106
Adj. YW		
ADG		
SC: 37	Frame:	

	EPD	Top %
Marb	0.48	28%
YG	0.1	50%
CW	20	51%
REA	-0.01	55%
FAT	0.02	44%

Calving Ease ★★

	HB	GM	CED	BW	WW	YW	Milk	ME	HPG	CEM	Stay
EPDs	147	50	11	-0.5	64	103	25	2	7	7	13
Top %	83%	10%	72%	70%	23%	22%	30%	66%	96%	51%	83%

Stocked pedigree with Cheyenne, Lancer, Cherokee Canyon just to name a few. The dam, 8005, is a product of our embryo program raising females that produce performers and last a long time in rough country. Dams MPPA - 112.



GCC CHEYENNE 8029

9/5/18
Reg#: 4233424

1A-100% AR

BFCK CHEROKEE CNYN 4912

LCC CHEYENNE B221L

HXC 701G

GRILL FLASHBACK 5004

GRILL MS FLASHBACK 37X

BCRR OPAL 3122N

	Data	Ratio
Act BW	80	101
Adj. WW	680	100
Adj. YW		
ADG		
SC: 46	Frame:	

	EPD	Top %
Marb	0.5	24%
YG	0.16	83%
CW	18	58%
REA	-0.15	86%
FAT	0.03	61%

Calving Ease ★★

	HB	GM	CED	BW	WW	YW	Milk	ME	HPG	CEM	Stay
EPDs	157	49	11	-0.3	59	95	26	2	11	6	15
Top %	73%	25%	77%	73%	45%	42%	23%	74%	58%	72%	69%

I think you will enjoy watching the Cheyenne sired calves develop and explode.

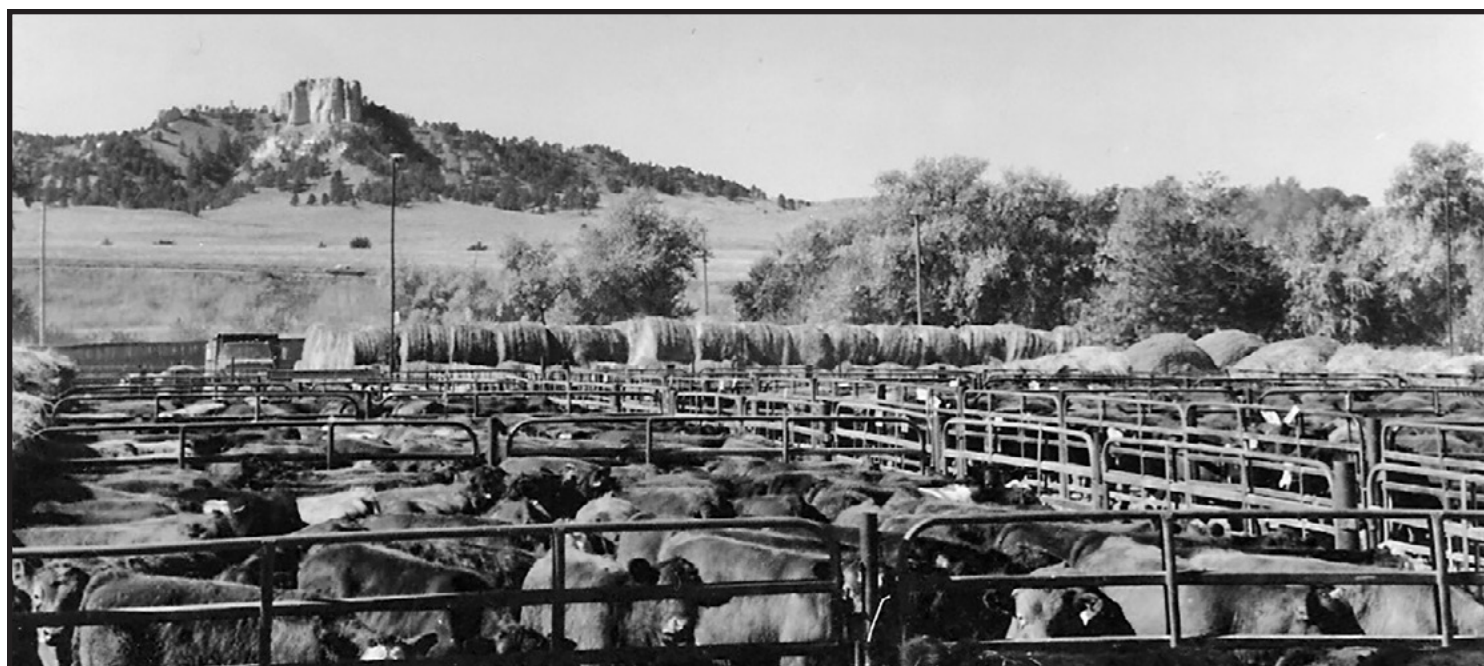



9/3/18

Reg#: 4233416

GCC CHEYENNE 8026

1A-100% AR

BFCK CHEROKEE CNYN 4912

LCC CHEYENNE B221L

HXC 701G

BROWN VACATION H7106

2RJL LARK R562

RRM MISS LARK 6866 L223

Calving Ease ★★

	Data	Ratio
Act BW	85	108
Adj. WW	677	100
Adj. YW		
ADG		
SC: 36	Frame:	

	EPD	Top %
Marb	0.44	37%
YG	0.15	77%
CW	19	57%
REA	-0.14	85%
FAT	0.02	53%

	HB	GM	CED	BW	WW	YW	Milk	ME	HPG	CEM	Stay
EPDs	165	49	11	-1.2	59	97	26	4	11	7	16
Top %	59%	29%	76%	55%	48%	37%	24%	89%	45%	51%	57%

This Cheyenne son will definitely produce ideal replacements along with heavy steers. Some of the greatest cows in the breed are Cheyenne sisters. 8026's dam is by the great Vacation. She has sons in Wyoming and Nebraska working already.



Lot #44's dam 2RJL Lark R562



03/14/14

Reg#: 1739549

FCK NIGHT WATCH B13

1A-100% AR

O C C LEGEND 616L

5L TRADITION 203-6145

5L HAZEL 1821-203

SHHM SURE FIRE 203P

SHHM BETH 142S

SHHM BONNEBELLE 22F

	HB	GM	CED	BW	WW	YW	Milk	ME	HPG	CEM	Stay
EPDs	162	46	18	-2.2	39	65	19	-2	15	8	14
Top %	60	68	5	32	96	94	80	40	12	33	78

	EPD	Top %
Marb	0.50	27
YG	0.05	23
CW	1	96
REA	-0.02	57
FAT	0.03	61



Night Watch at 10 Months of Age



08/25/17

Reg#: 4057822

FCK NIGHTWATCH E371

1A-100% AR

5L TRADITION 203-6145

FCK NIGHT WATCH B13

SHHM BETH 142S

FCK EBV L07

FCK HARPER Y160

MS HAMMEL HVN BUST N28

Calving Ease ★★

	Data	Ratio
Act BW	79	
Adj. WW	578	106
Adj. YW		
ADG		
SC:	Frame:	

	EPD	Top %
Marb	0.39	48%
YG	0.06	26%
CW	7	92%
REA	-0.05	66%
FAT	0.02	41%

	HB	GM	CED	BW	WW	YW	Milk	ME	HPG	CEM	Stay
EPDs	163	46	14	-1.5	45	73	26	2	12	7	16
Top %	63%	79%	24%	47%	92%	88%	26%	71%	31%	45%	59%

Nightwatch E371 was supposed to go through this sale last year but was pulled from the sale after he sustained a hoof injury a few weeks before the sale. I thought he was too good to weigh up and so we used him to breed heifers. His dam has been a fantastic cow for us and his sire is a son of our Beth 142S donor dam. Should be a great female maker.



03/20/18

Reg#: 4233748

FCK NIGHTWATCH F61

1A-100% AR

5L TRADITION 203-6145

FCK NIGHT WATCH B13

SHHM BETH 142S

RED TOWAW INDEED 104H

LMG MISS DYNETTE 1329

LMG DYNETTE 304

Calving Ease ★★

	Data	Ratio
Act BW	ET	
Adj. WW	544	104
Adj. YW		
ADG		
SC:	Frame:	

	EPD	Top %
Marb	0.44	35%
YG	0.06	27%
CW	0	99%
REA	-0.21	91%
FAT	0.01	23%

	HB	GM	CED	BW	WW	YW	Milk	ME	HPG	CEM	Stay
EPDs	173	46	13	-1.1	47	73	20	0	11	6	17
Top %	46%	73%	49%	58%	90%	88%	80%	48%	43%	68%	33%

Nightwatch F61 & F113 are full sib ET flush mates out of the great Gill Dynette 1329 donor cow. They will be some cow makers for sure. F61 is built more like his sire being more moderate with a lot of capacity.



FCK NIGHTWATCH F113

03/29/18

Reg#: 4233750

1A-100% AR

5L TRADITION 203-6145

FCK NIGHT WATCH B13

SHHM BETH 1425

RED TOWAW INDEED 104H

LMG MISS DYNETTE 1329

LMG DYNETTE 304

Calving Ease ★

Data	Ratio
Act BW	ET
Adj. WW	561
Adj. YW	
ADG	
SC:	Frame:

EPD	Top %
Marb	0.44
YG	0.06
CW	0
REA	-0.21
FAT	0.01

HB	GM	CED	BW	WW	YW	Milk	ME	HPG	CEM	Stay
EPDs	173	46	13	-1.1	47	73	20	0	11	6
Top %	46%	73%	49%	58%	90%	88%	80%	48%	43%	68%

F113 is built like his dam with a little more frame and power. I don't think you can go wrong with either of these brothers as their dam and PGD were both donors.



FCK HERD BUILDER F83

03/23/18

Reg#: 4233746

1A-100% AR

H2R PROFITBUILDER B403

EEC PROFITBUILDER D619

SRN TYRA 7155

TR COLT 45 UT806

FCK JEWEL B18

FCK JEWEL Y375

Calving Ease ★★

Data	Ratio
Act BW	77
Adj. WW	571
Adj. YW	
ADG	
SC:	Frame:

EPD	Top %
Marb	0.40
YG	0.14
CW	24
REA	0.09
FAT	0.04

HB	GM	CED	BW	WW	YW	Milk	ME	HPG	CEM	Stay
EPDs	163	50	15	-2.0	67	107	19	-4	13	9
Top %	62%	12%	20%	37%	16%	15%	86%	24%	22%	20%

HERD BULL!!! Probably my favorite bull of ours in the sale. F83's dam is as deep as you can make a cow and has a little extra growth in her. Here's a bull that is hard to find a fault in. He came light, has excellent growth, and a really good EPD profile. He walks the walk and can talk the talk. Don't miss him sale day.



EEC PROFITBUILDER D619

03-05-16

Reg#: 3530896

1A-100% AR

LSF TAKEOVER 9943W

H2R PROFITBUILDER B403

BROWN MS P707 Y6674

SCHULER SILVER BULLET 4604P

SRN TYRA 7155

WPRA HR TYRA 002

HB	GM	CED	BW	WW	YW	Milk	ME	HPG	CEM	Stay
EPDs	179	51	18	-2.8	66	106	16	-3	10	11
Top %	35%	6%	7%	23%	22%	21%	93%	32%	64%	5%

EPD	Top %
Marb	0.55
YG	0.15
CW	27
REA	0.15
FAT	0.05

Profitbuilder D619 was raised by Joe Jewison at Emerald Earth Cattle and sold through the first RedStock sale in Missouri. We were ecstatic when we got him bought as he was one of the best all around bulls to sell that year. He just doesn't have a hole in him. His calves have not disappointed either. He sires big middle, long made cattle that come easy and grow. He also has REALLY good carcass data as well.



FCK PB F128

04/01/18

Reg#: 4233752

1A-100% AR

H2R PROFITBUILDER B403

EEC PROFITBUILDER D619

SRN TYRA 7155

MUSHRUSH IMPRESSIVE CA U236

FCK IMPRESS C114

SHHM ROBIN RED 113R

Calving Ease ★★

Data	Ratio
Act BW	77
Adj. WW	485
Adj. YW	
ADG	
SC:	Frame:

EPD	Top %
Marb	0.46
YG	0.11
CW	15
REA	-0.00
FAT	0.03

HB	GM	CED	BW	WW	YW	Milk	ME	HPG	CEM	Stay
EPDs	163	49	16	-3.0	56	88	19	-3	12	9
Top %	63%	29%	10%	18%	59%	62%	86%	30%	35%	19%

F128's dam is a beautiful Mushrush Impressive daughter who is just starting to hit her stride and producing some top end calves here. Another sleep all night heifer bull.



FCK PB F124

04/01/18

Reg#: 4233740

1A-100% AR

H2R PROFITBUILDER B403

EEC PROFITBUILDER D619

SRN TYRA 7155

SHHM ENTENSE 482-1855

FCK BETH Y272

SHHM BETH 1425

Calving Ease ★★

Data	Ratio
Act BW	70
Adj. WW	513
Adj. YW	
ADG	
SC:	Frame:

EPD	Top %
Marb	0.42
YG	0.11
CW	17
REA	0.06
FAT	0.04

HB	GM	CED	BW	WW	YW	Milk	ME	HPG	CEM	Stay
EPDs	160	48	16	-2.7	53	84	21	-2	11	9
Top %	67%	35%	8%	24%	72%	70%	77%	36%	41%	9%

This guy was a twin to another bull who is in our private treaty pen at home and both of the bulls were raised by their mother so their weaning weights are a little skewed. I sure won't complain as she weaned off 982 #s between the 2 calves. The next 3 bulls (F124, F286, & F327) are all out of Beth 1425 daughters. If you have followed our program at all you have heard of her as she was one of my all time favorite cows. You will find her all over our pedigrees.



04/01/18

Reg#: 4233756

FCK PB F286

1A-100% AR

H2R PROFITBUILDER B403

EEC PROFITBUILDER D619

SRN TYRA 7155

FCK W281

FCK BETH C163

SHHM BETH 142S

Calving Ease ★★

Data	Ratio
Act BW	72
Adj. WW	517
Adj. YW	
ADG	
SC:	Frame:

EPD	Top %
Marb	0.42
YG	0.11
CW	17
REA	0.06
FAT	0.04

HB	GM	CED	BW	WW	YW	Milk	ME	HPG	CEM	Stay
EPDs	160	48	16	-2.7	53	84	21	-2	11	9
Top %	67%	35%	8%	24%	72%	70%	77%	36%	41%	9%

These Profitbuilder D619 calves are easy to pick out as he sure stamps his type on them. This guy should produce some awesome calves as he has 2 of our Donor cows on his maternal side, Beth 142S & Julian R154.



09/05/18

Reg#: 4233758

FCK PB F327

1A-100% AR

H2R PROFITBUILDER B403

EEC PROFITBUILDER D619

SRN TYRA 7155

BIEBER ROMERO 9136

FCK ROMY C68

FCK ROMY C68

Calving Ease ★★★

Data	Ratio
Act BW	78
Adj. WW	536
Adj. YW	104
ADG	
SC:	Frame:

EPD	Top %
Marb	0.38
YG	0.10
CW	12
REA	0.05
FAT	0.04

HB	GM	CED	BW	WW	YW	Milk	ME	HPG	CEM	Stay
EPDs	177	48	18	-3.0	58	91	18	-3	12	10
Top %	38%	33%	4%	18%	50%	52%	90%	27%	35%	7%

I really like this fall bull. I believe he will compete with his paternal brother Fck Herd Builder F83 as the best Profit builder D619 son. Besides his great phenotype, he is in the top 4% of the breed in CED and 18% in BW.



02/04/10

Reg#: 1384618

LARSON SUN KING 016

1A-100% AR

BECKTON NEBULA M045

BECKTON NEBULA P P707

BECKTON LANA M809 EP

LCC MAJOR LEAGUE A502M

LARSON TAMARA 545-556

LARSON TAM 556-170

Data	Ratio
Act BW	84
Adj. WW	756
Adj. YW	1306
ADG	
SC:	Frame:

EPD	Top %
Marb	0.96
YG	0.19
CW	25
REA	-0.14
FAT	0.03

HB	GM	CED	BW	WW	YW	Milk	ME	HPG	CEM	Stay
EPDs	201	51	14	-2.8	60	100	36	3	14	9
Top %	11%	6%	29%	23%	45%	35%	1%	77%	18%	16%



Lot #53's dam JAG SHHM Beth 142S



08/26/18

Reg#: 4233744

FCK SUN KING F297

1A-100% AR

BECKTON NEBULA P P707

LARSON SUN KING 016

LARSON TAMARA 545-556

SHHM SURE FIRE 203P

SHHM BETH 142S

SHHM BONNEBELLE 22F

Calving Ease ★★★

Data	Ratio
Act BW	ET
Adj. WW	541
Adj. YW	106
ADG	
SC:	Frame:

EPD	Top %
Marb	0.59
YG	0.09
CW	12
REA	-0.05
FAT	0.02

HB	GM	CED	BW	WW	YW	Milk	ME	HPG	CEM	Stay
EPDs	179	48	17	-3.2	48	78	28	2	10	9
Top %	35%	42%	6%	15%	86%	82%	11%	74%	62%	12%

ET son out of our legendary Beth 142S donor cow. I love this bull. He is built exactly how I have come to expect her calves to look; moderate, deep flanked, big hipped and lots of capacity. He would sure work on heifers but you will want to put him right on cows and keep all his daughters.



B LAZY T RANCH BULL X005
03/13/10 1A-100% AR
Reg#: 1381596

OCC NO DOUBT 622N
PCC OH WILLIE 4266S
OH HERALD 2125
BECKTON LANCER F442 T
B LAZY T ANNABELLE T040
BUF CRK ANASCO 4479

HB	GM	CED	BW	WW	YW	Milk	ME	HPG	CEM	Stay	
EPDs	159	47	14	-1.1	57	85	20	1	5	7	16
Top %	65%	66%	31%	53%	56%	70%	75%	59%	98%	56%	51%

	Data	Ratio
Act BW	77	
Adj. WW	696	100
Adj. YW	1075	100
SC:	Frame:	

	EPD	Top %
Marb	0.25	79%
YG	0.07	29%
CW	5	91%
REA	-0.09	71%
FAT	0.02	42



FCK WILLIE F94
94% AR
Reg#: Commercial

PCC OH WILLIE 4266S
B LAZY T X005
B LAZY T ANNABELLE T040

FCK G622

	Data	Ratio
Act BW	86	
Adj. WW	500	96
Adj. YW		
ADG		
SC:	Frame:	

	EPD	Top %
Marb		
YG		
CW		
REA		
FAT		

Calving Ease ★★

HB	GM	CED	BW	WW	YW	Milk	ME	HPG	CEM	Stay
EPDs										
Top %										

F94 is an unregistered 94% red angus bull and the remainder is simmental. His dam is a 14 year old cow who has done an outstanding job for us and just doesn't miss. His sire is a registered bull that Brad raised and we bought from him our first year selling on this very sale. His sire is a Willie son and was out of Brad's Annabelle T040 cow which has been a top cow for him. This guy should be a female making machine.



BIEBER SPARTACUS A193
03/05/13 1A-100% AR
Reg#: 1617230

LCC CHEYENNE B221L
BIEBER ROUSE SAMURAI X22
GHR MARITA R31
LCOC HIGH NOON A093R
BIEBER TILLY 233U
BIEBER TILLY 7334

HB	GM	CED	BW	WW	YW	Milk	ME	HPG	CEM	Stay	
EPDs	197	49	13	-3.0	73	113	25	3	12	9	18
Top %	14%	22%	40%	20%	8%	12%	35%	74%	44%	16%	23%

	Data	Ratio
Act BW	80	92
Adj. WW	614	100
Adj. YW	1274	109
SC:	Frame:	

	EPD	Top %
Marb	0.63	12%
YG	0.18	84%
CW	32	19%
REA	0.05	43%
FAT	0.04	79%





FCK SPARTA F18
3/13/18 1A-100% AR
Reg#: 4100648

BIEBER ROUSE SAMURAI X22
BIEBER SPARTACUS A193
BIEBER TILLY 233U
RED HILL B571 JULIAN 84S
HLH MS JULIAN 1009 3029
POKE MS BIG SKY 9197 1009

Calving Ease ★★

HB	GM	CED	BW	WW	YW	Milk	ME	HPG	CEM	Stay	
EPDs	198	48	12	-2.1	67	103	31	2	10	8	20
Top %	10%	34%	57%	33%	15%	23%	2%	69%	72%	35%	9%

	Data	Ratio
Act BW	81	
Adj. WW	572	106
Adj. YW		
ADG		
SC:	Frame:	

	EPD	Top %
Marb	0.50	25%
YG	0.10	50%
CW	28	21%
REA	0.15	23%
FAT	0.03	61%



Sparta's dam was the high selling cow out of the Hall/Pokorny dispersal sale 2 years ago. She has progeny working throughout the US in registered herds and this guy sure has that kind of potential. We would be interested in using this bull sometime in the future, either natural use or AI, if it works out with the new owner.



*We lost a long time supporter
of the Red Western sale.
Dale Wright of Keeline, WY
passed away this past fall,
he was a regular that we
always enjoyed visiting
with at the bull sales,
and will be missed by all.*

THRIVE

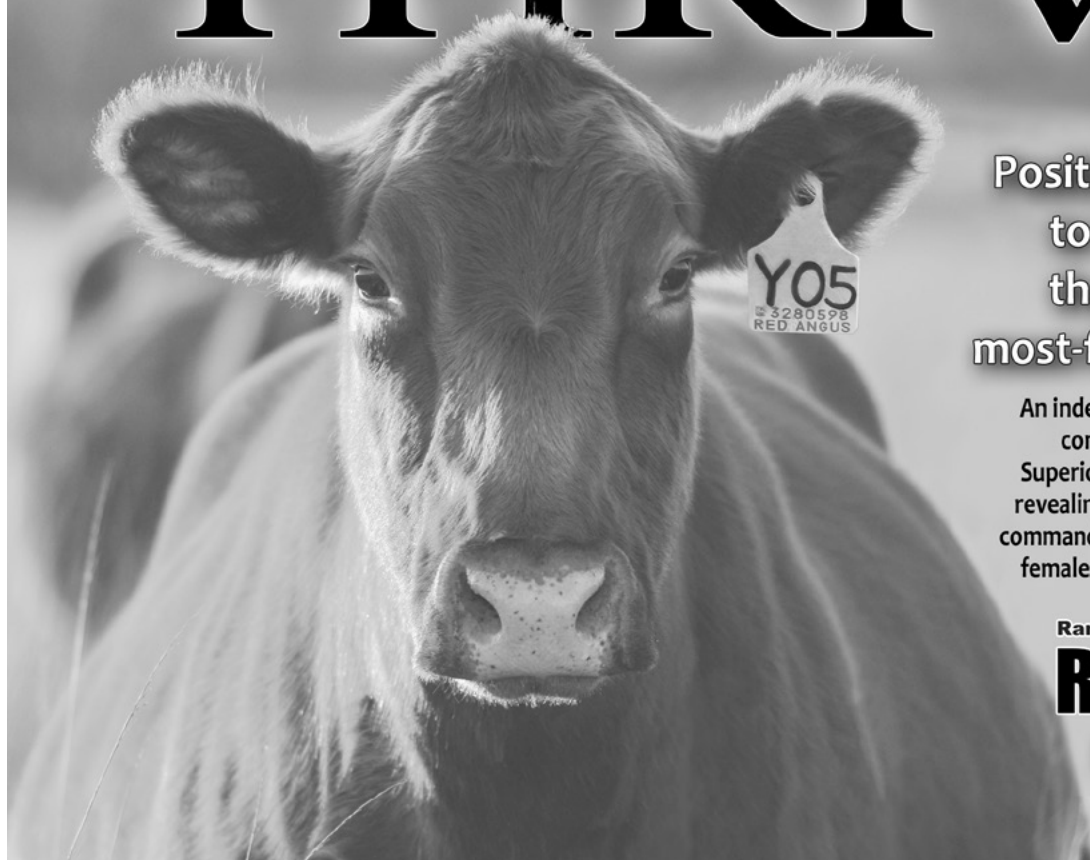

Position your ranch
to thrive with
the industry's
most-favored female.

An independent university study
compared eight years of
Superior Livestock Auction data,
revealing Red Angus-sired heifers
commanded up to \$11/cwt more than
females of all other breed types.

Ranch Tested. Rancher Trusted.

Red Angus

RedAngus.org

RED ANGUS GUIDE TO EPDS

- HB** – HerdBuilder is a maternally focused selection index that predicts the probability of developing profitable cowherd traits while maximizing the value of marketed progeny. Expressed as dollars per cow exposure, HB is calculated based on the scenario that bulls are mated to heifers and cows, replacement heifers are retained, and all remaining progeny are marketed on a quality-based carcass grid. (Index/High Value)
- GM** – GridMaster is a terminally focused selection index that predicts the probability to increase the value of marketed calves. GM places selection pressure on growth, feedyard performance and carcass quality, predicting differences in profit as expressed per cow exposure. GM is calculated based on the scenario that bulls are mated to cows only, and all progeny are marketed on a quality-based carcass grid. (Index/High Value)
- CED** – Calving Ease Direct predicts differences in the percent of calves born unassisted out of 2-year-old dams. (Percent/High Value)
- BW** – Birth Weight predicts differences in actual birth weight of progeny. (Pounds/Low Value)
- WW** – Weaning Weight predicts differences in 205-day weaning weight. (Pounds/High Value)
- YW** – Yearling Weight predicts differences in 365-day yearling weight. (Pounds/High Value)
- ADG** – Average Daily Gain predicts differences in weight gain between 205 and 365 days of age. (Pounds/High Value)
- DMI** – Dry Matter Intake predicts differences in daily feed intake as measured in a feedlot during the post-weaning period. (Pounds/Low Value)
- MILK** – Milk predicts differences in weaning weight attributed to the milking ability of the animal's daughters. (Pounds/High Value)
- HPG** – Heifer Pregnancy predicts differences in the percent of daughters who are able to conceive and calve at 2 years of age following exposure to breeding. (Percent/High Value)
- CEM** – Calving Ease Maternal predicts differences in the percent of daughters who are able to calve unassisted as 2-year-old heifers. (Percent/High Value)
- STAY** – Stayability predicts differences in the ability of an animals' retained daughters to remain productive in the herd – calve every year – through 6 years of age. (Percent/High Value)
- MARB** – Marbling predicts differences in marbling score – amount of intramuscular fat measured at the 13th rib. (Marbling Score Units/High Value)
- YG** – Yield Grade predicts differences in USDA Yield Grade, which is calculated using CW, REA and Fat. (Yield Grade Units/Low Value)
- CW** – Carcass Weight predicts differences in actual hot carcass weight. (Pounds/High Value)
- REA** – Ribeye Area predicts differences in square inches of ribeye area measured at the 13th rib. (Square Inches/High Value)
- FAT** – Fat predicts differences in the depth of backfat measured between the 12th and 13th ribs. (Inches/Low Value)

Ranch Tested. Rancher Trusted.

Red Angus

For more information, visit RedAngus.org.



Grill Cattle Co.

Jeff & Diana Grill
16558 Red Top Rd
New Underwood, SD 57761
605-890-1477 (C)
gcc@gwtc.net
www.grillcattlecompany.com

B Lazy T Ranch

Brad & Trixie Grill
605-673-5518 (H)
605-891-3041 (C)
btranch@gwtc.net
www.blazytranch.com

Doug Fick
402-340-9910

A large herd of brown Red Angus cattle is running down a snowy road. The cattle are in various stages of motion, with some in the foreground and others further back. The road is covered in snow, and the background shows a clear blue sky and some distant trees.

Happy Trails!